

ALS 130T + BS

 Lista de Peças

 Lista de Piezas

 List of Pieces



2014 - 2015





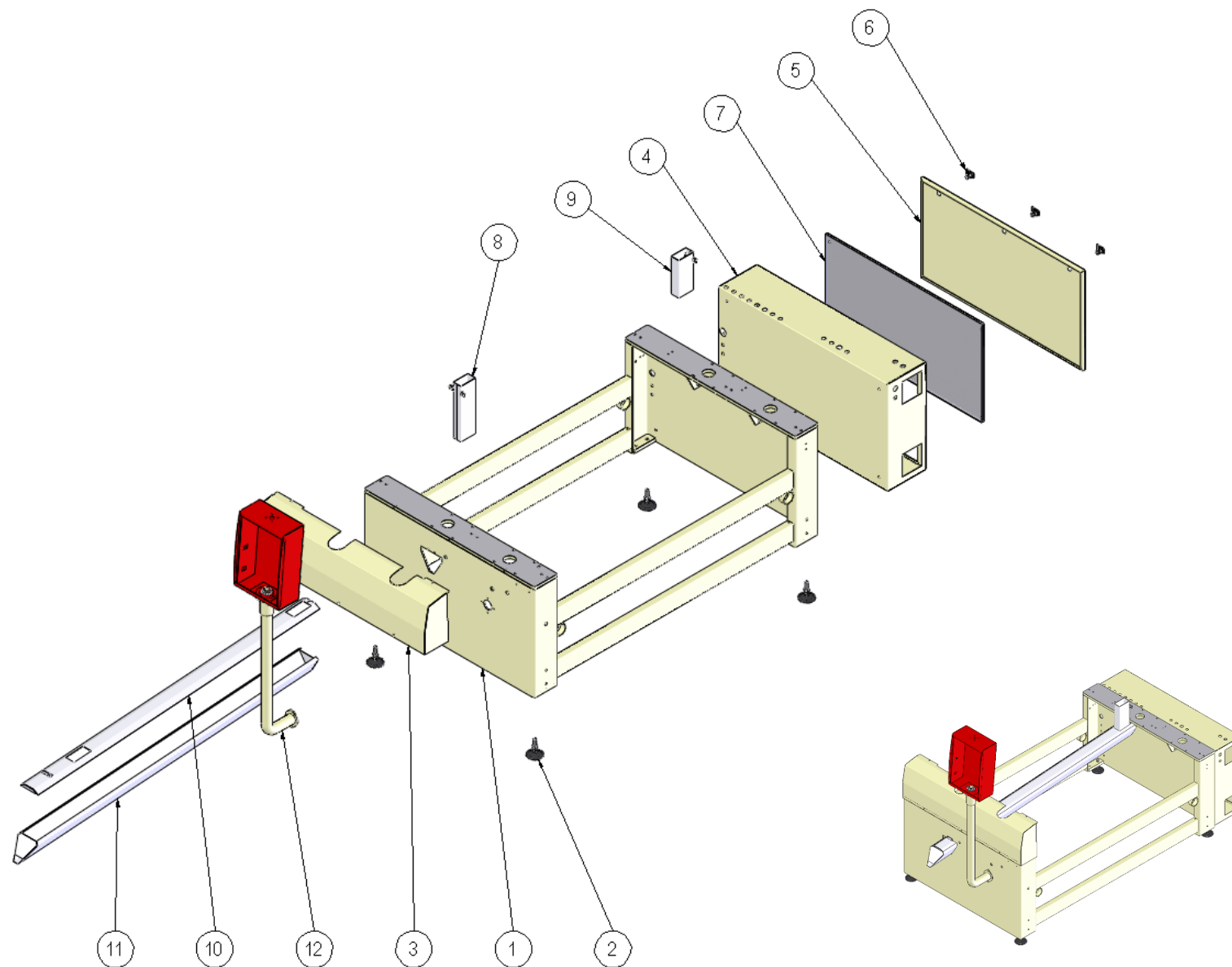

maclinea

🇧🇷 Gr. Estrutura – 13325

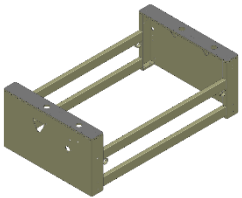
🇪🇸 Gr. Estructura

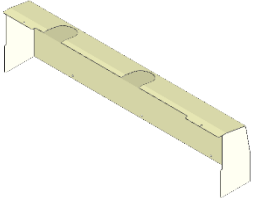
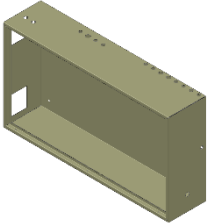
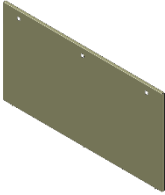
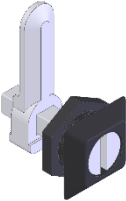
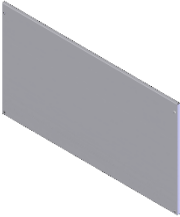
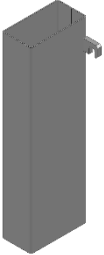
🇬🇧 Gr. Structure

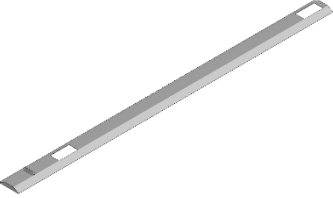
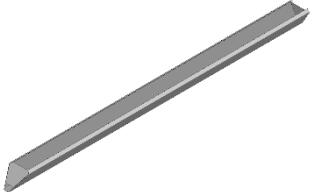

01	10182 (1x)	02	9139 (4x)	03	76724 (1x)	04	10221 (1x)	05	10222 (1x)
									
06	7928 (3x)	07	10223 (1x)	08	18185 (1x)	09	18186 (1x)	10	22349 (1x)
									
11	8364 (1x)	12	32826 (1x)						
									

🇧🇷 Sc. Painel de Comando – 32826

🇪🇸 Sc. Panel de Control

🇬🇧 Ss. Command Panel

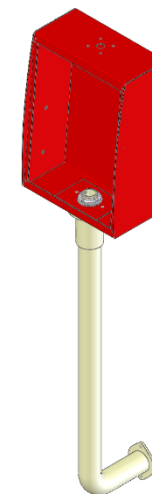
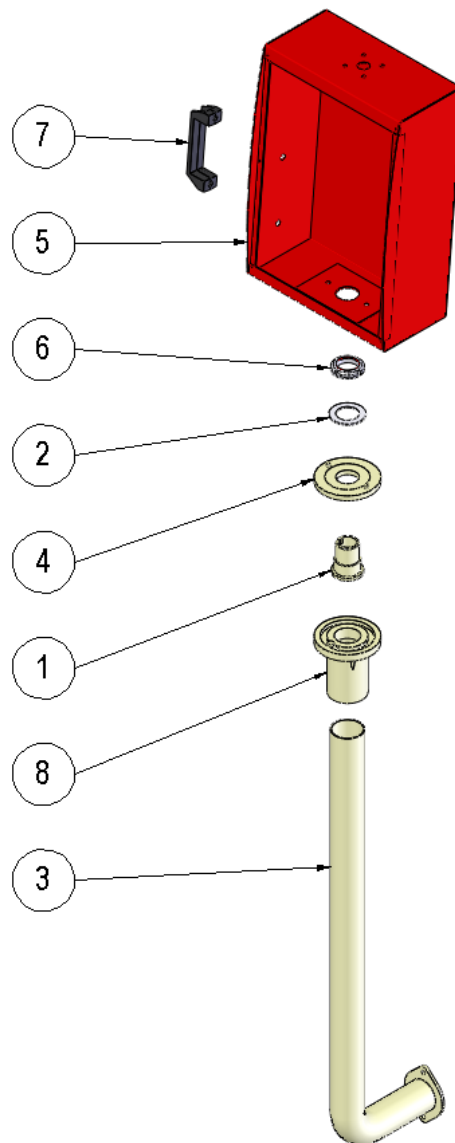

01	32405 (1x)	02	32827 (1x)	03	32561 (1x)	04	32282 (1x)	05	8408 (1x)
									
06	1789 (1x)	07	5152 (1x)	08	30545 (1x)				
									

🇧🇷 Gr. Mesa Transportadora – 13326

🇪🇸 Gr. Tabla de Transporte

🇬🇧 Gr. Table Transportation

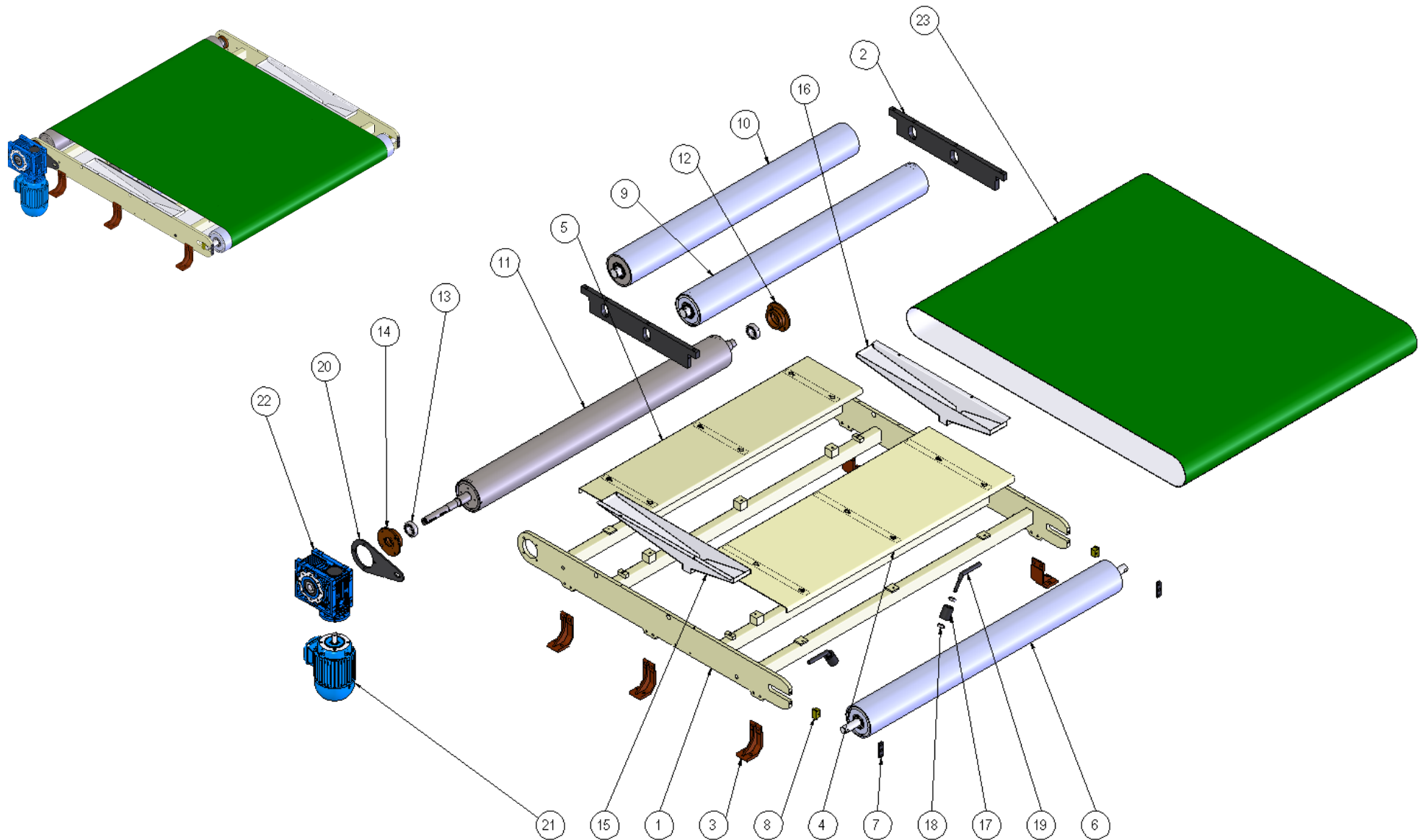

01	31454 (1x)	02	31458 (2x)	03	12852 (6x)	04	10190 (1x)	05	10189 (1x)
06	48491 (1x)	07	9970 (2x)	08	9971 (2x)	09	48490 (1x)	10	48493 (1x)
11	12854 (1x)	12	9979 (1x)	13	4946 (2x)	14	12855 (1x)	15	20355 (1x)
16	20356 (1x)	17	9972 (2x)	18	104 (4x)	19	9973 (2x)	20	9981 (1x)

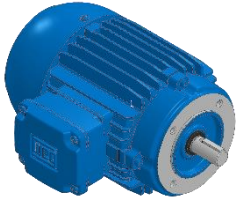
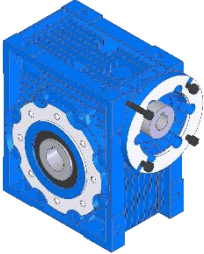
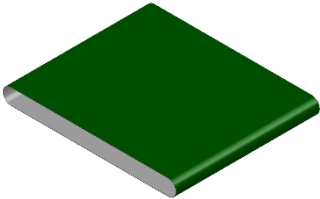

21	7862 (1x)	22	28636 (1x)	23	8286 (1x)
					

🇧🇷 Sc. Rolo Esticador – 48491

🇪🇸 Sc. Rollo de Camilla

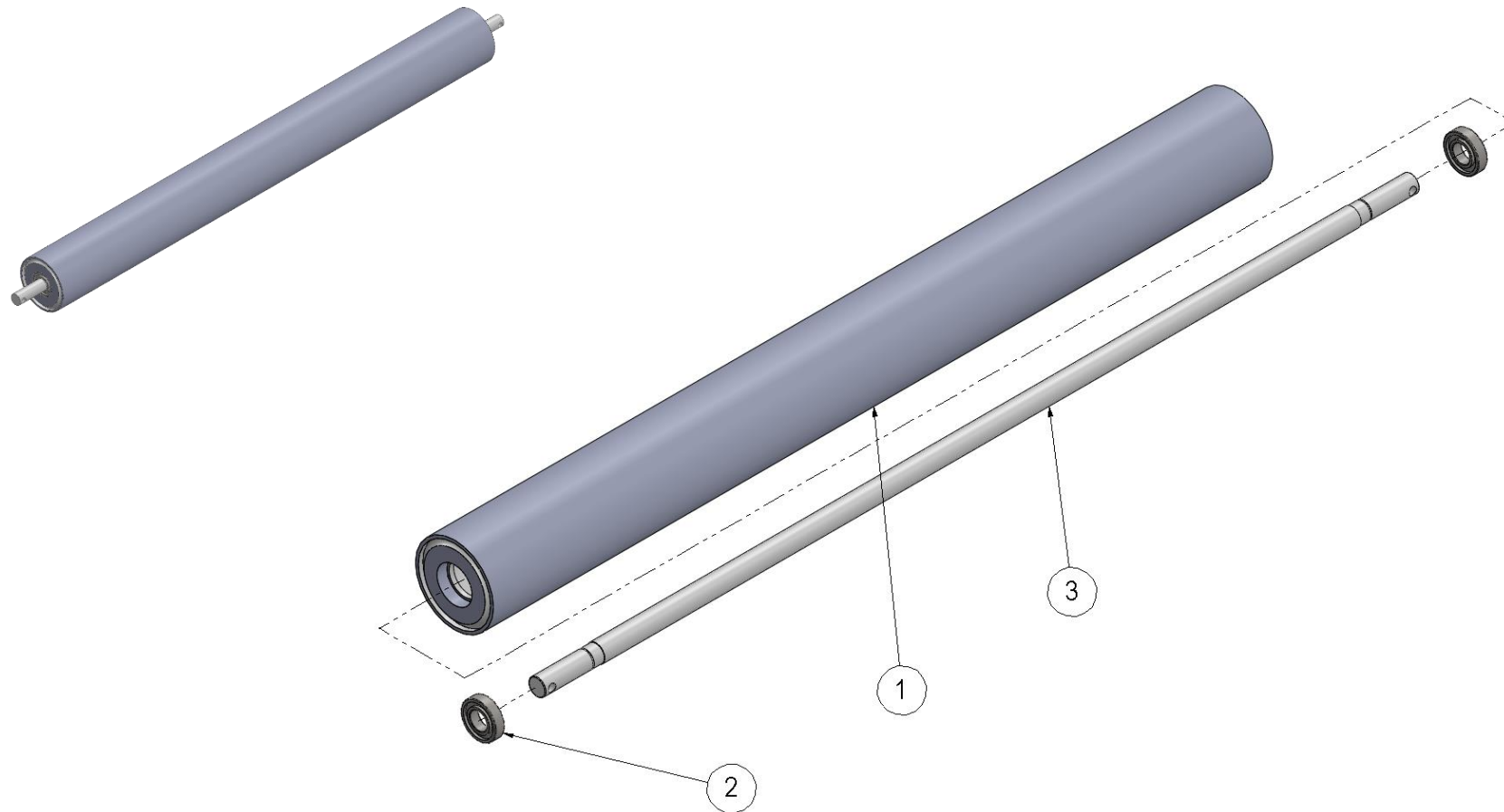
🇬🇧 Ss. Stretcher roll

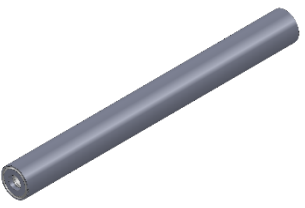
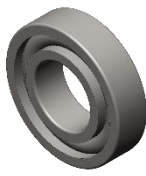



01	7818 (1x)	02	4946 (2x)	03	9969 (1x)
					

🇧🇷 Sc. Rolo Intermediario de Aço – 48490

🇪🇸 Sc. Rollo de acero Intermedio

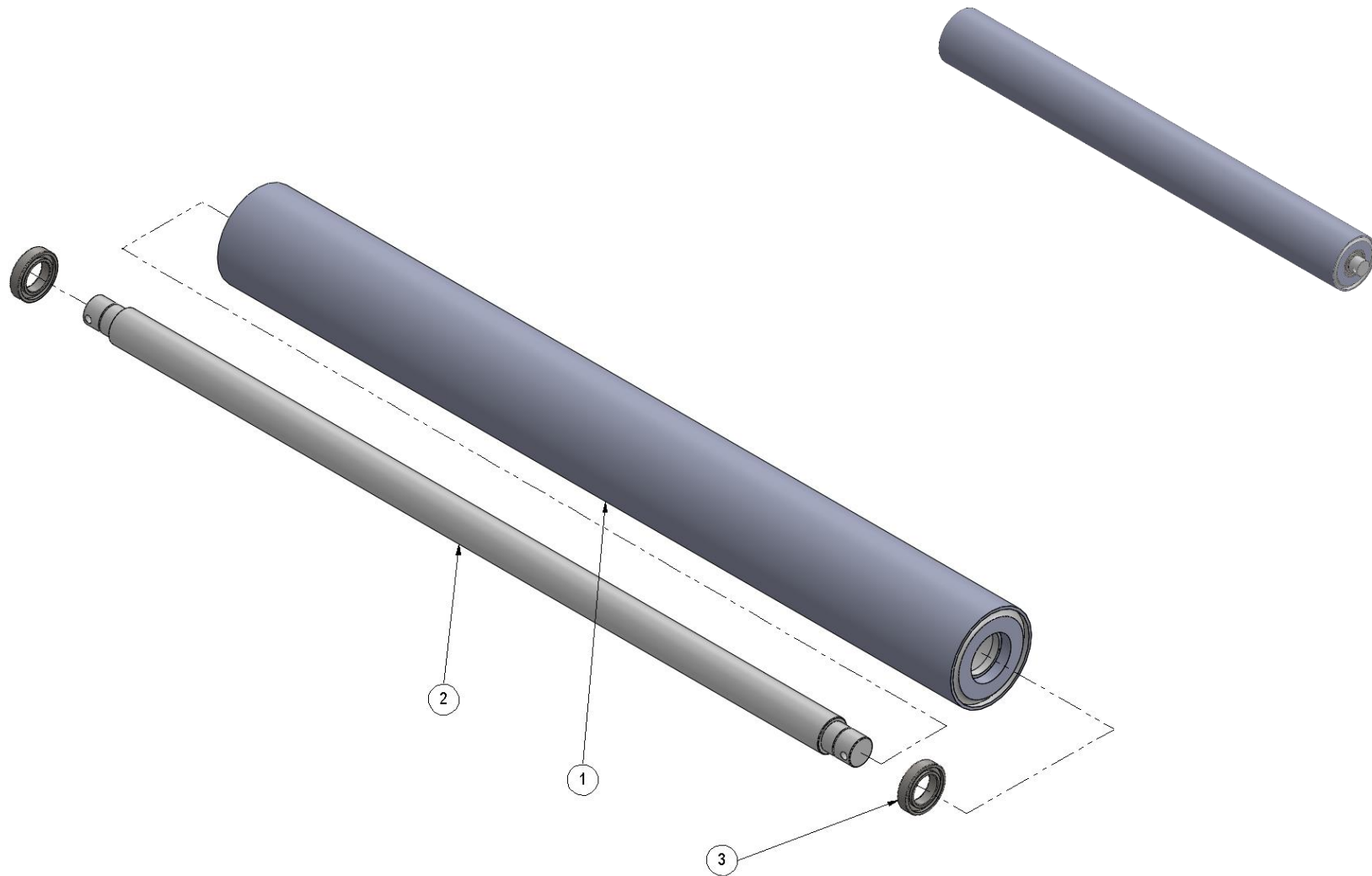
🇬🇧 Ss. Intermediate Steel Roll

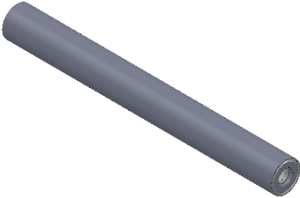
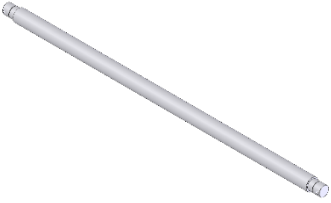



01	8513 (1x)	02	31456 (1x)	03	979 (2x)
					

🇧🇷 Sc. Rolo Intermediario – 48493

🇪🇸 Sc. Rollo Intermedio

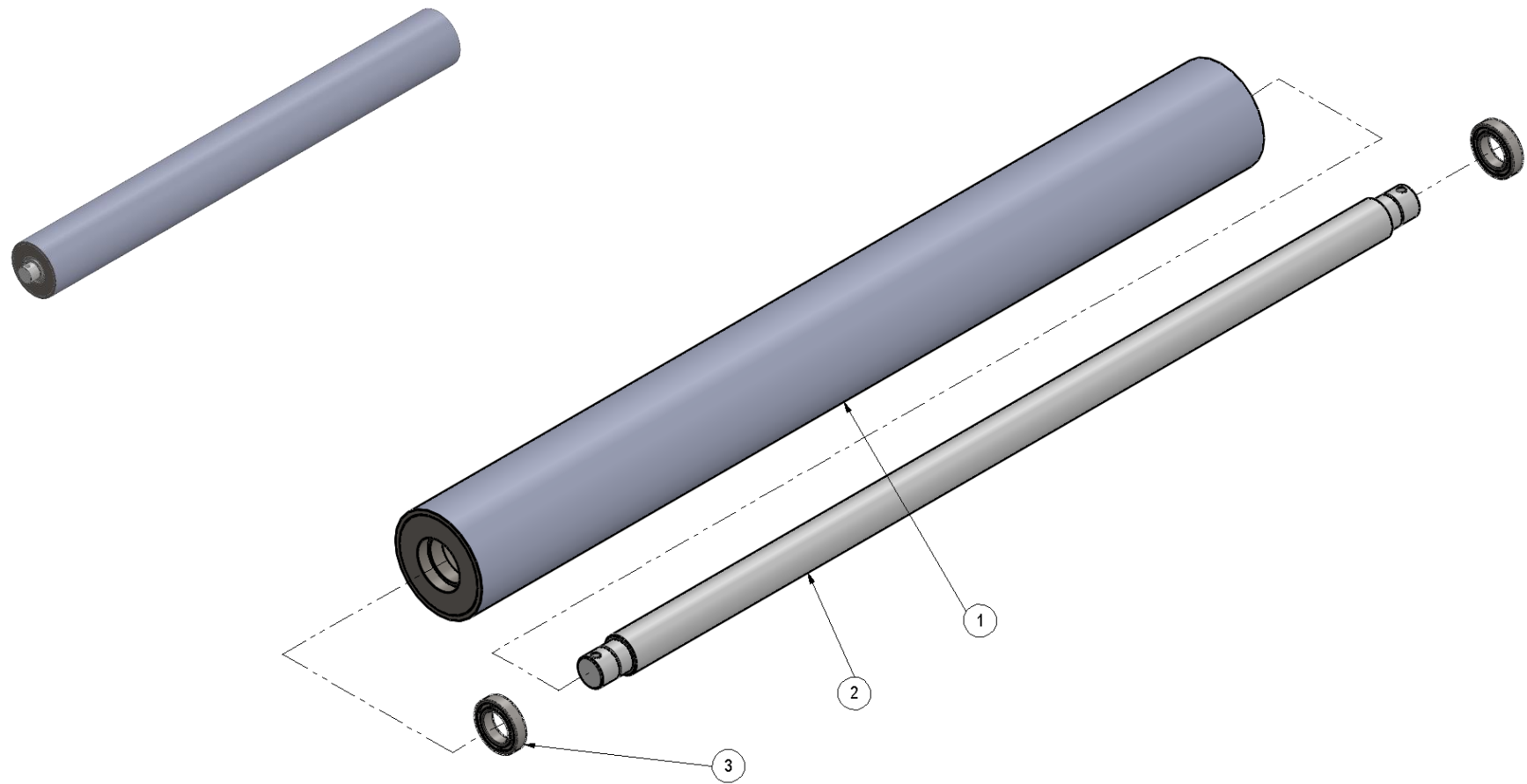
🇬🇧 Ss. Intermediate Roll

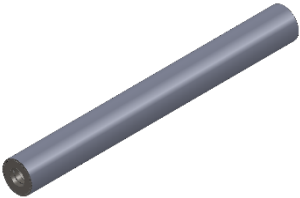
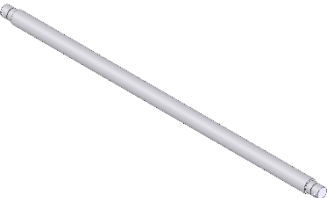









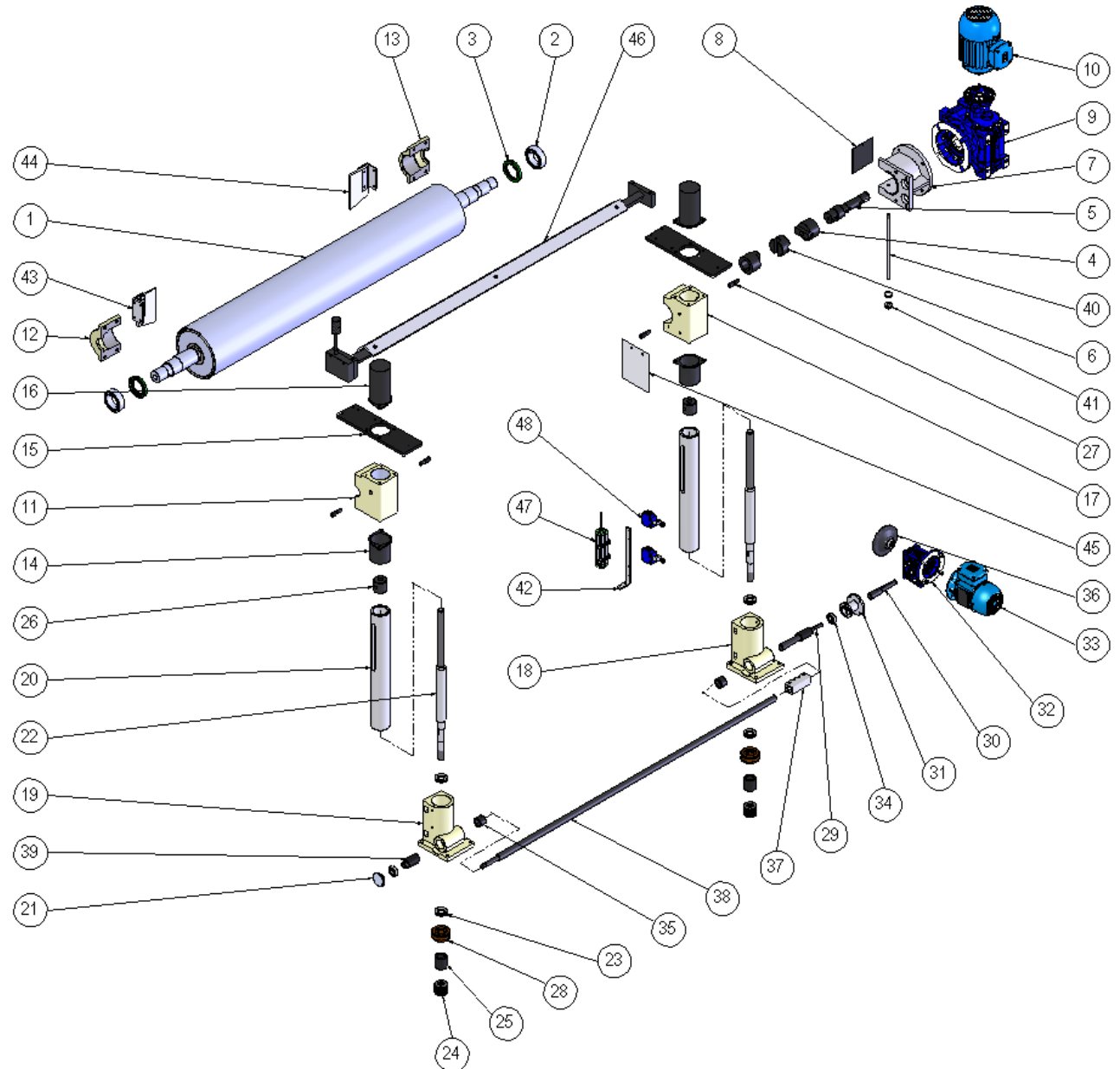
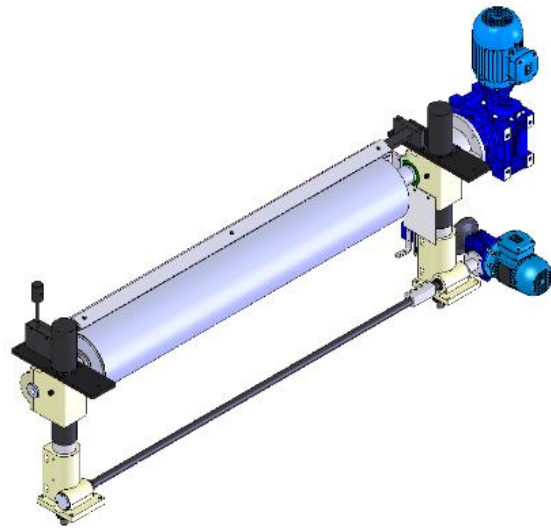

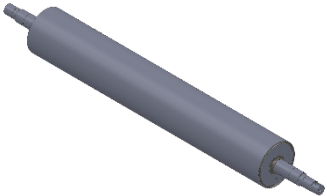
01	8442 (1x)	02	31456 (1x)	03	979 (2x)
					

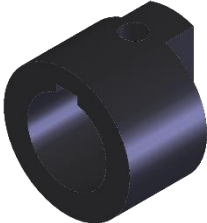
🇧🇷 Gr. Rolo Alisador – 13327

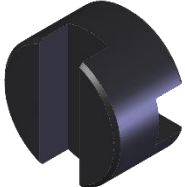
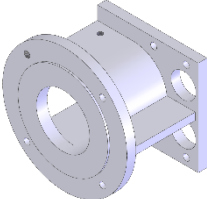
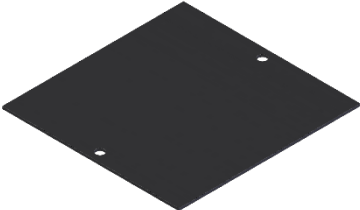
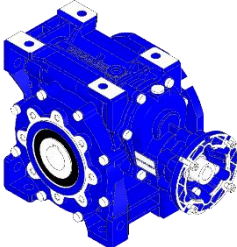
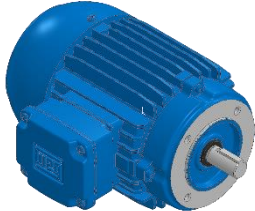
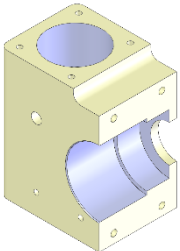
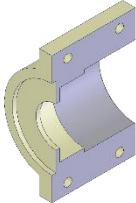
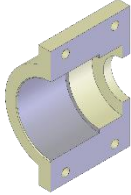

🇪🇸 Gr. Rollo Enderezadora

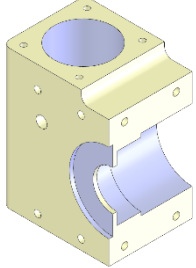
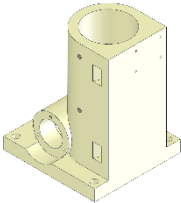
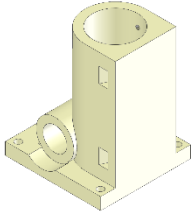
🇬🇧 Gr. Straightener Roll

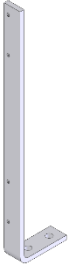
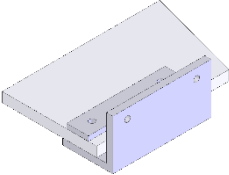
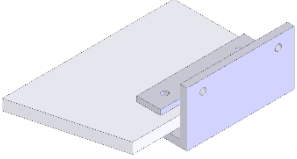

01	7129 (1x)	02	4943 (2x)	03	4955 (2x)	04	9986 (4x)	05	9994 (1x)
									
06	9985 (1x)	07	9993 (1x)	08	9995 (1x)	09	64202 (1x)	10	7862 (1x)
									
11	10196 (1x)	12	9931 (1x)	13	9931 (1x)	14	24618 (2x)	15	76739 (2x)
									
16	27617 (2x)	17	10197 (1x)	18	3584 (1x)	19	9968 (1x)	20	17039 (2x)
									

21	9925 (1x)	22	17040 (2x)	23	4948 (4x)	24	5153 (24)	25	9929 (2x)
									
26	8917 (2x)	27	9930 (4x)	28	3400 (2x)	29	9984 (1x)	30	9987 (1x)
									
31	9990 (1x)	32	4180 (1x)	33	15470 (1x)	34	4945 (2x)	35	9926 (2x)
									
36	9996 (1x)	37	8251 (1x)	38	9928 (1x)	39	3399 (1x)	40	9988 (1x)
									

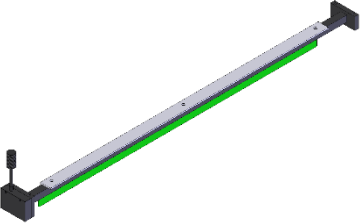
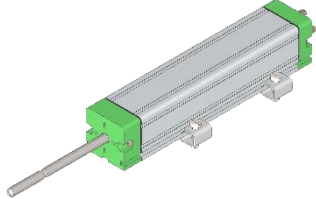
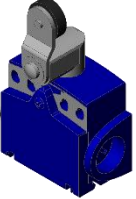



41	10001 (2x)	42	17050 (1x)	43	13357 (1x)	44	13357 (1x)	45	33264 (1x)
									
46	13358 (1x)	47	7468 (1x)	48	2818 (2x)				
									

🇧🇷 Sc. Raspador Lateral – 13357

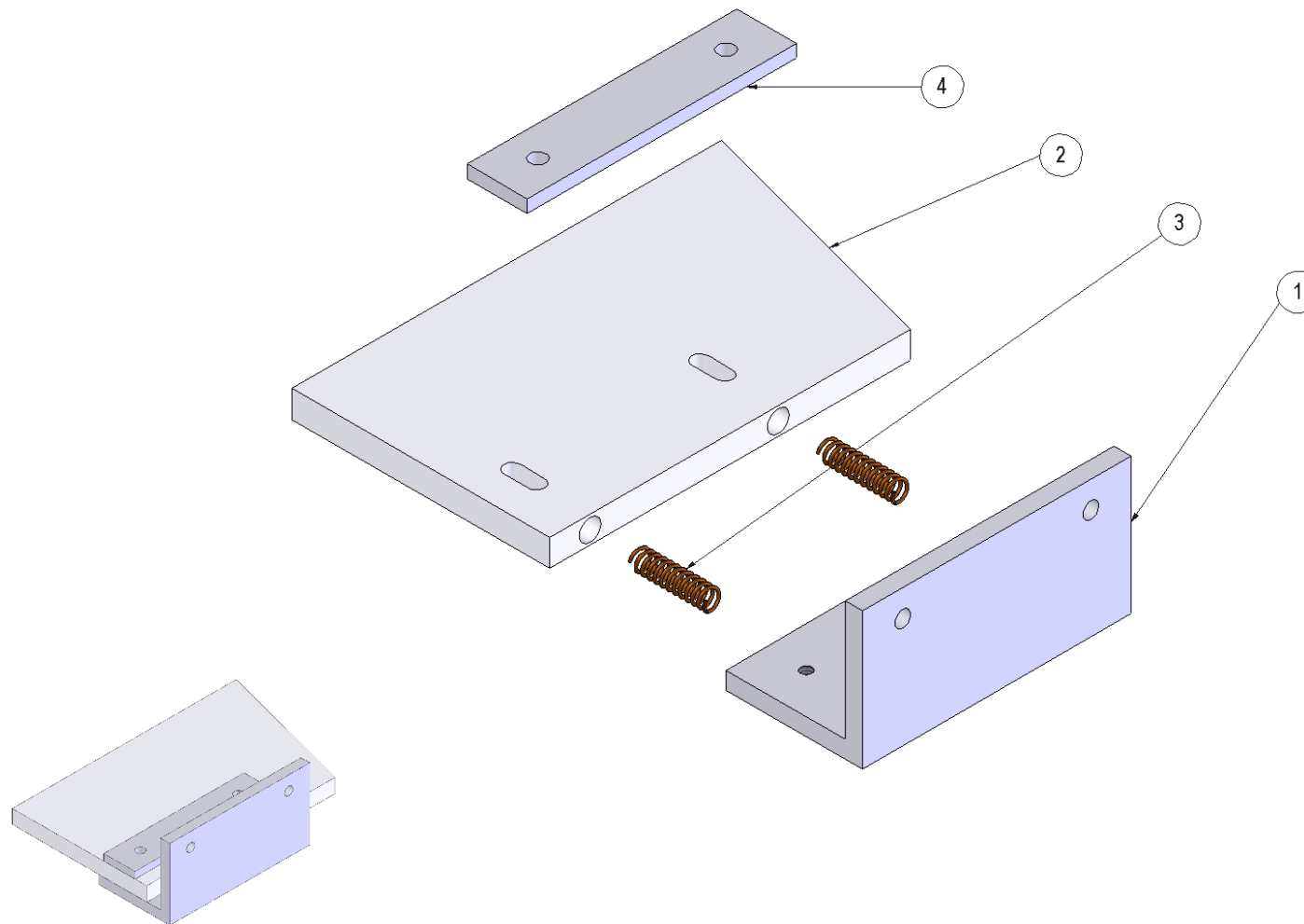
🇪🇸 Sc. Recogedora Lateral

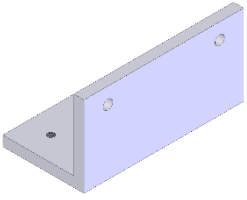
🇬🇧 Ss. Scraper Side







01	10210 (1x)	02	10211 (1x)	03	2180 (1x)	04	10212 (1x)
							

🇧🇷 Sc. Raspador do Rolo – 13358

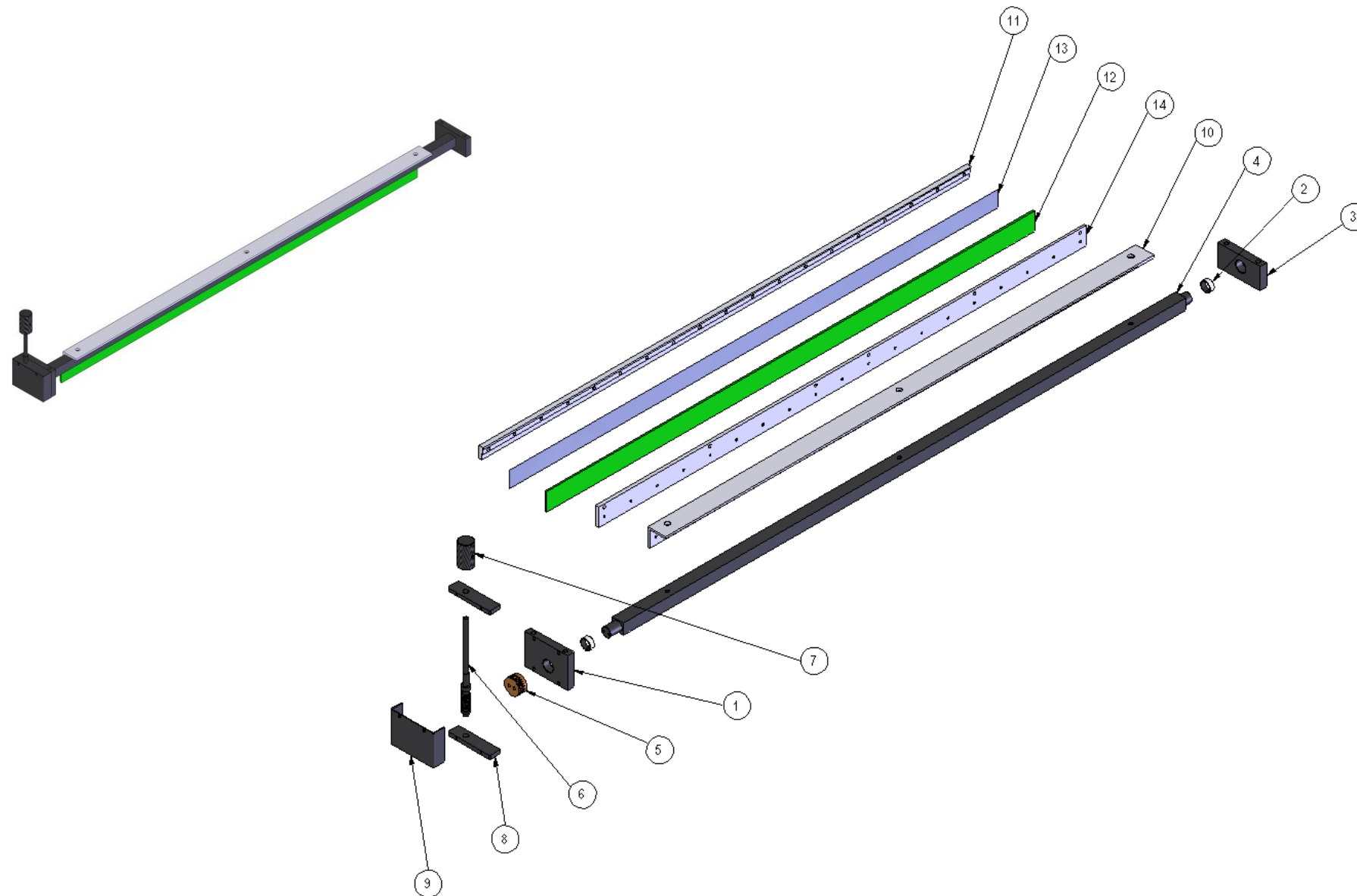
🇪🇸 Sc. Raspador Rollo

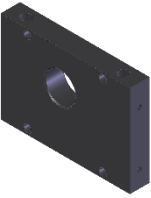
🇬🇧 Ss. Scraper Roll

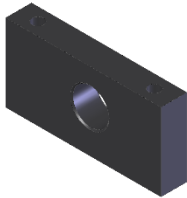
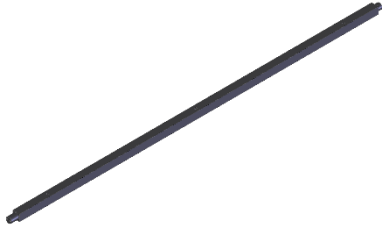
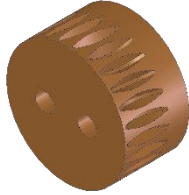

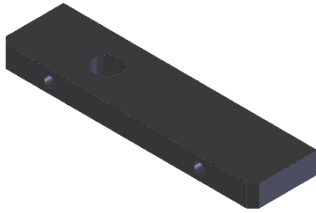
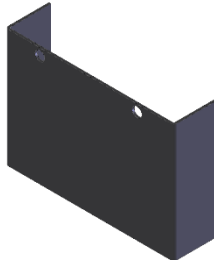
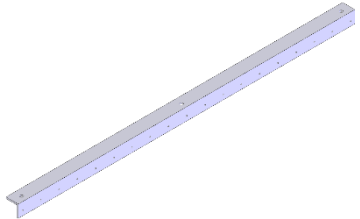
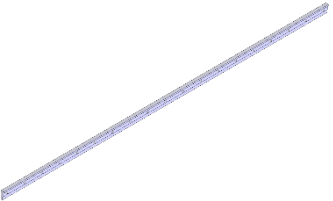
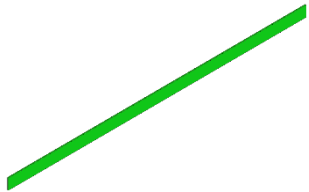
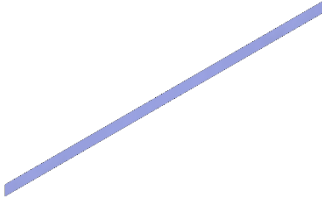
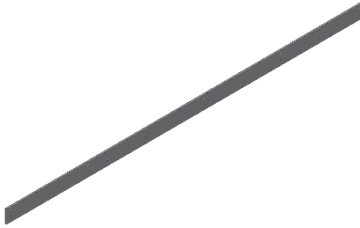
01	8287 (1x)	02	5217 (2x)	03	17328 (1x)	04	17448 (1x)	05	9957 (1x)
									
06	9958 (1x)	07	48713 (1x)	08	17329 (2x)	09	17330 (1x)	10	17326 (1x)
									
11	17224 (1x)	12	60372 (1x)	13	1780 (1x)	14	8981 (1x)		
									







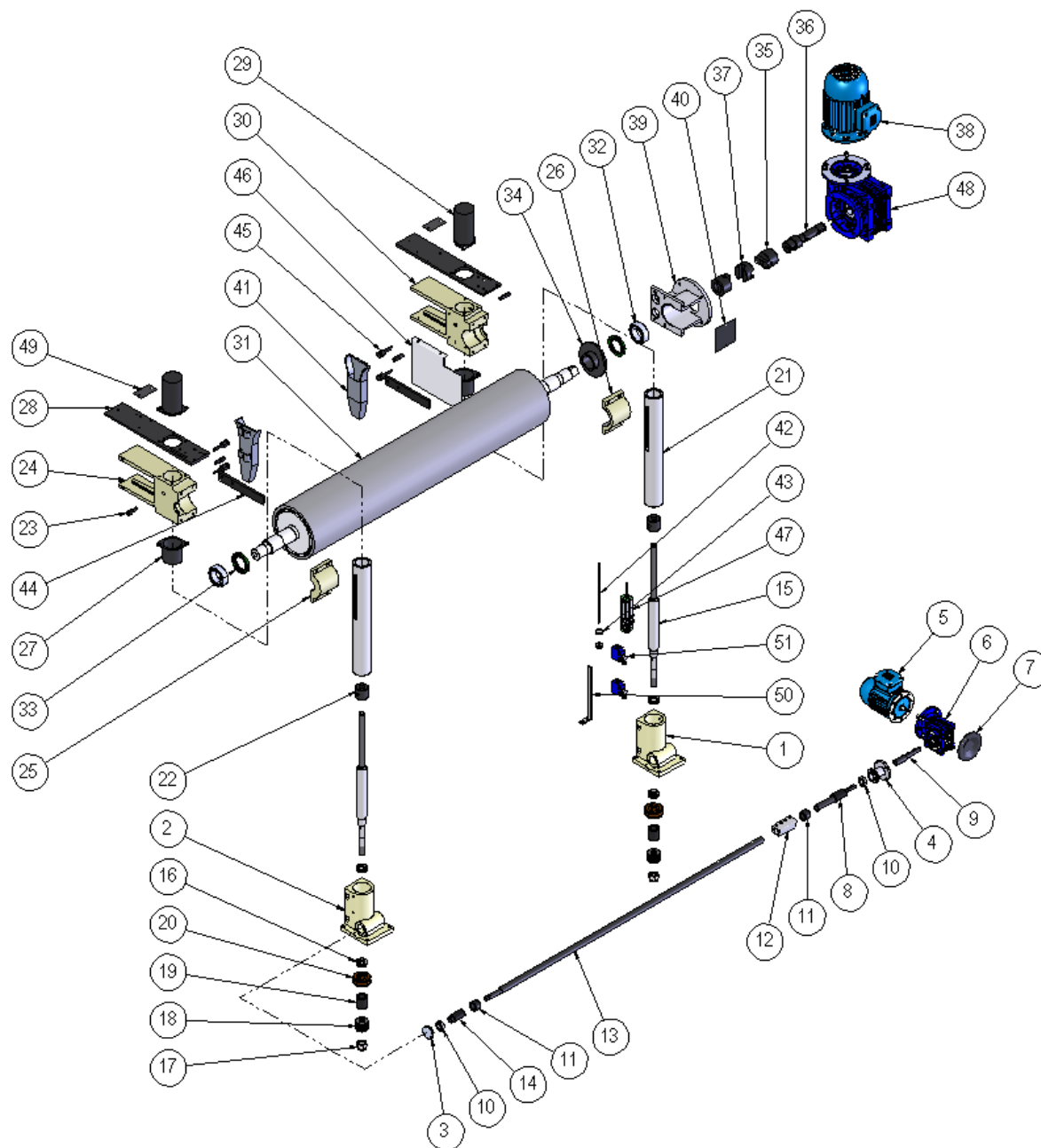
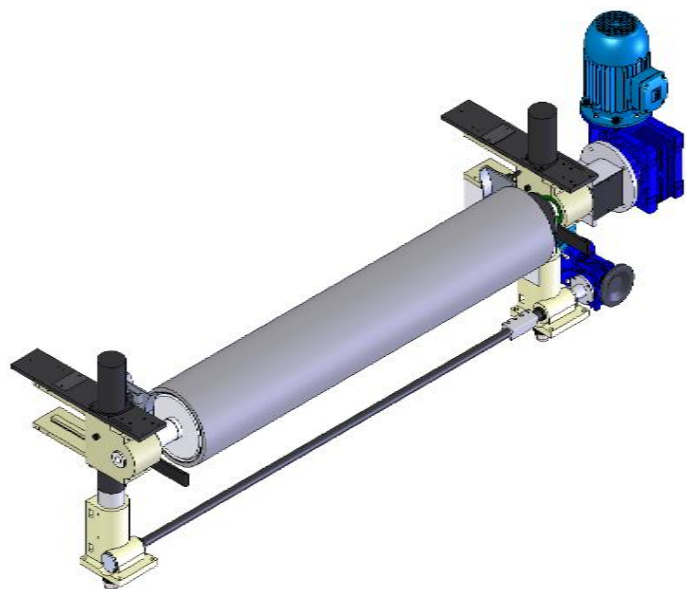



Gr. Rolo Aplicador – 21942

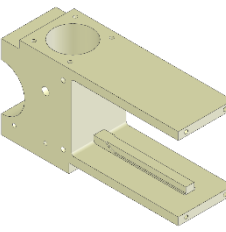
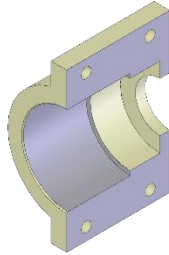
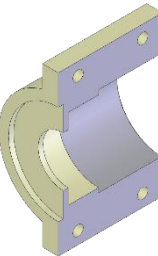

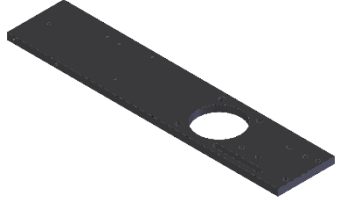

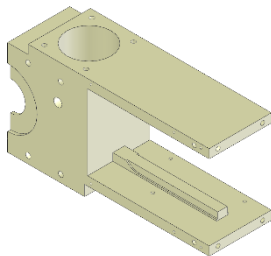
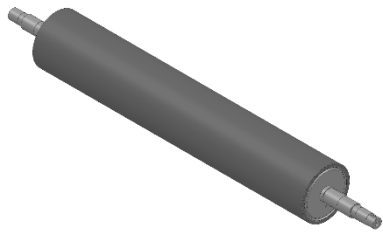
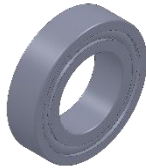
 Gr. Rodillo Aplicador

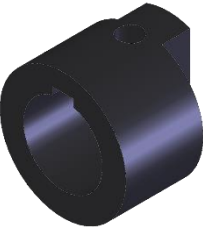
 Gr. Applicator Roll

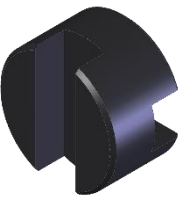
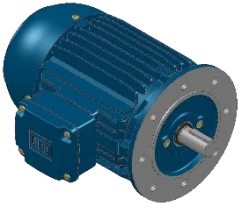
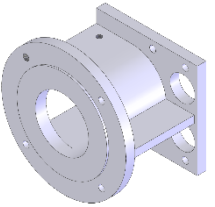
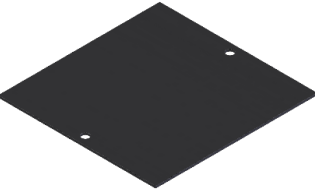

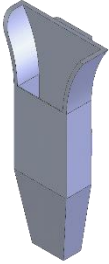
01	3584 (1x)	02	9968 (1x)	03	9925 (1x)	04	9990 (1x)	05	15470 (1x)
									
06	4180 (1x)	07	9996 (1x)	08	9984 (1x)	09	9987 (1x)	10	4945 (2x)
									
11	9926 (2x)	12	8251 (1x)	13	9928 (1x)	14	3399 (1x)	15	17040 (2x)
									
16	4948 (4x)	17	6215 (2x)	18	5153 (24x)	19	9929 (2x)	20	3400 (2x)
									

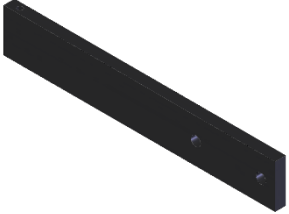
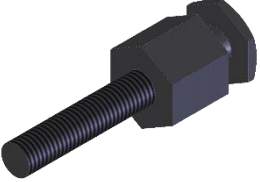
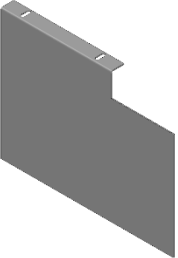
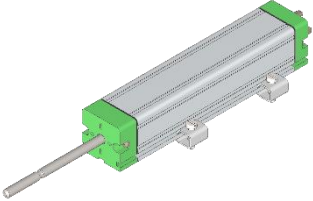
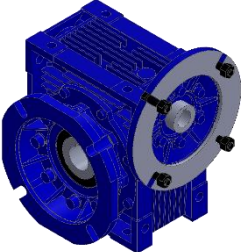
21	17039 (2x)	22	8917 (2x)	23	9930 (4x)	24	9991 (1x)	25	9931 (1x)
									
26	9931 (1x)	27	27742 (2x)	28	21943 (2x)	29	27617 (2x)	30	9992 (1x)
									
31	23 (1x)	32	4943 (2x)	33	4955 (2x)	34	10016	35	9986 (2x)
									
36	9994 (1x)	37	9985 (1x)	38	6599 (1x)	39	9993 (1x)	40	9995 (1x)
									

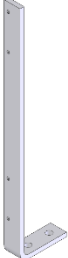
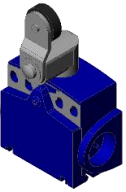



41	5750 (2x)	42	9988 (1x)	43	10001 (2x)	44	9998 (2x)	45	3297 (4x)
									
46	32833 (1x)	47	7468 (1x)	48	69602 (1x)	49	10033 (2x)	50	17050 (1x)
									
	2818 (2x)								
									

 Gr. Rolo Dosador – 28484

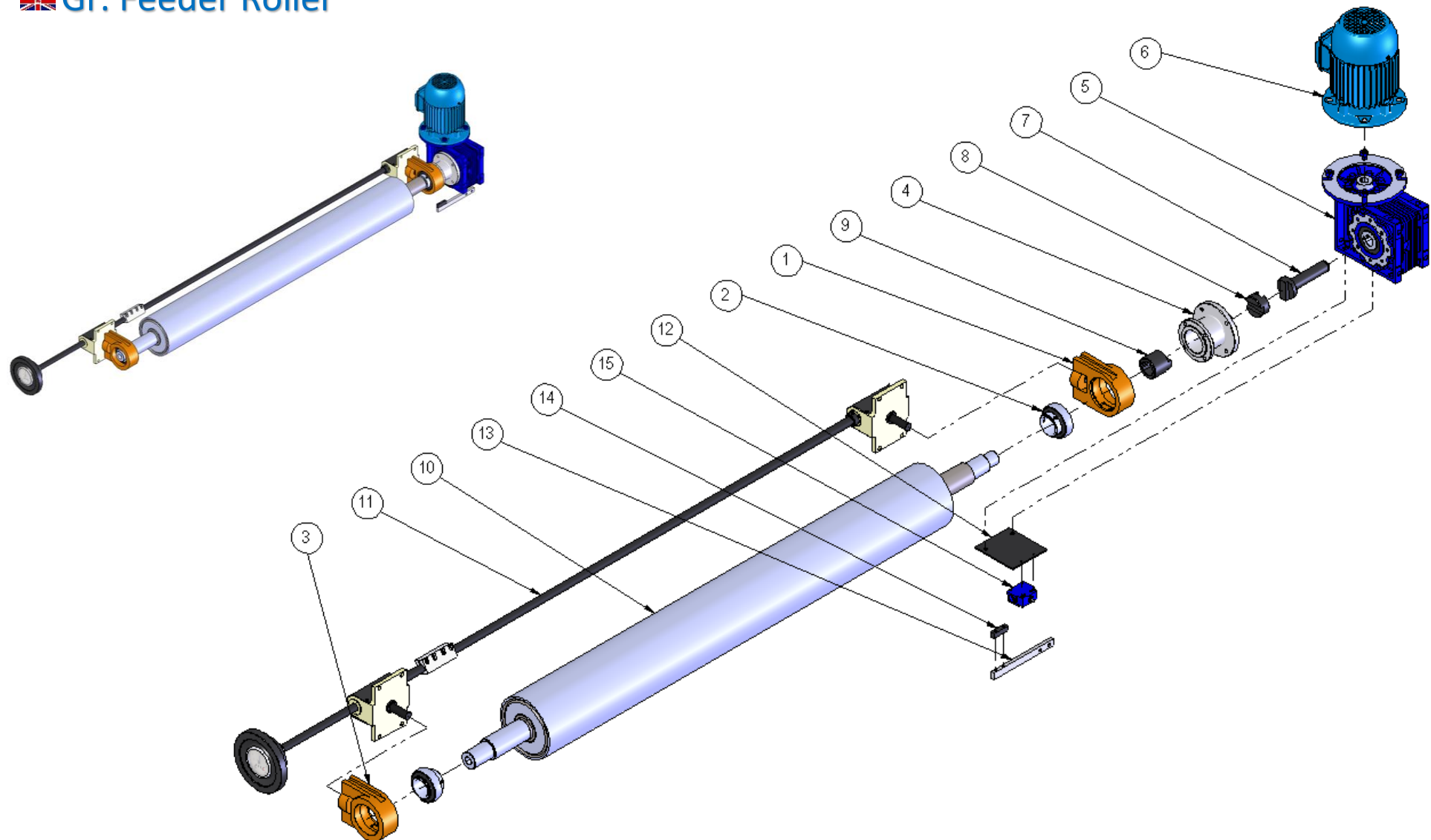
 Gr. Rodillo Dosificador

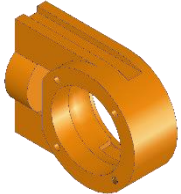
 Gr. Feeder Roller

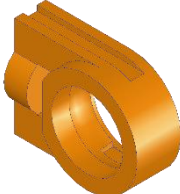
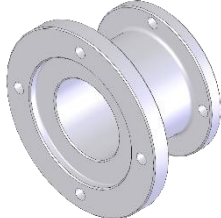
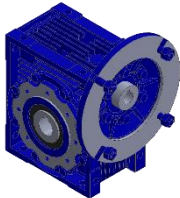
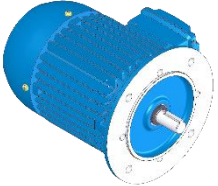
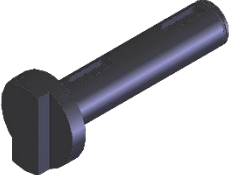
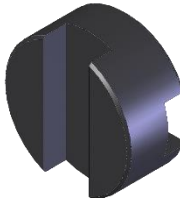
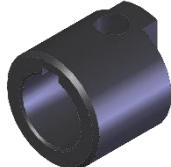
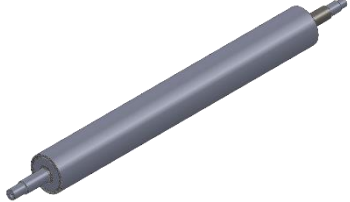

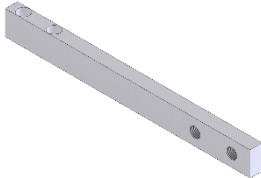
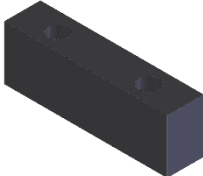
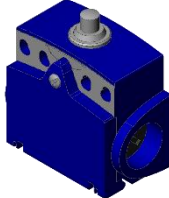





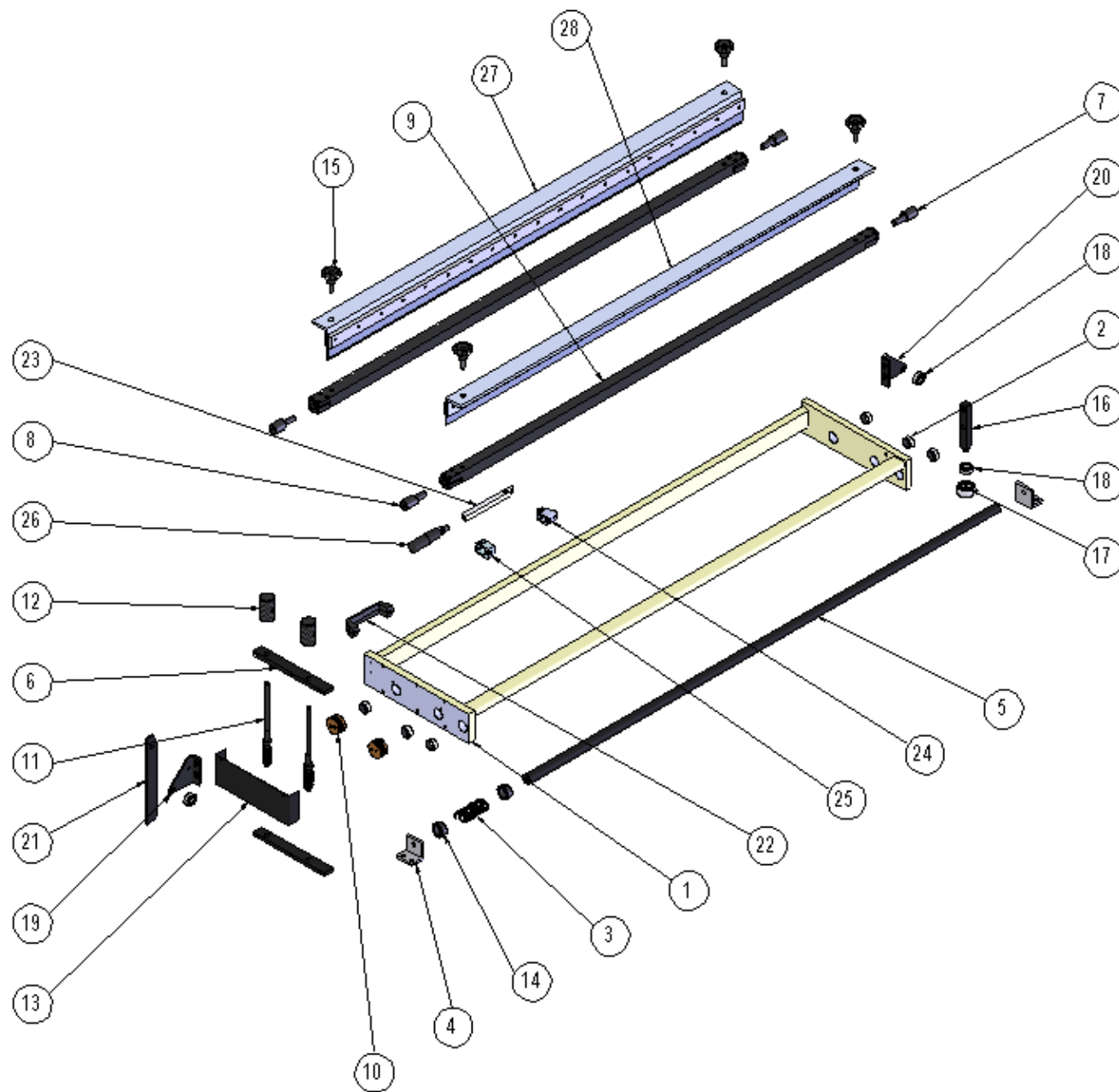
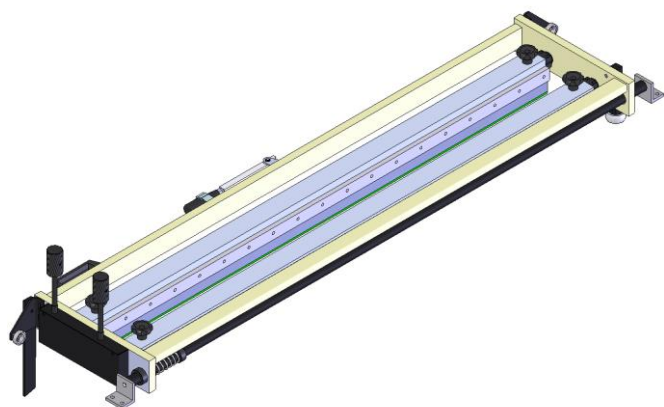

01	10003 (1x)	02	4941 (2x)	03	10002 (1x)	04	18231 (1x)	05	8861 (1x)
									
06	6596 (1x)	07	9953 (1x)	08	9310 (1x)	09	10006 (2x)	10	7130 (1x)
									
11	67014 (1x)	12	21581 (1x)	13	10058 (1x)	14	21583 (1x)	15	4956 (1x)
									

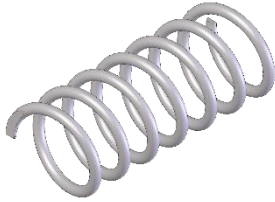
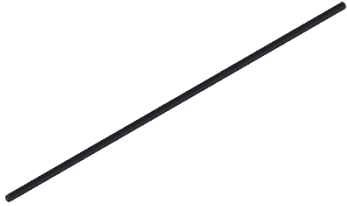
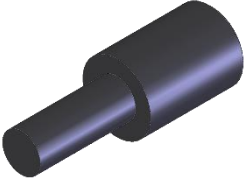
Gr. Raspador – 12835

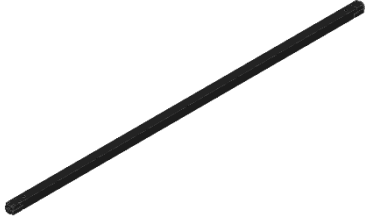
 Gr. Rasqueta

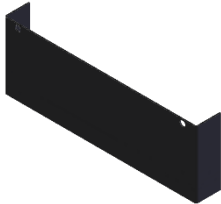
 Gr. Scraper

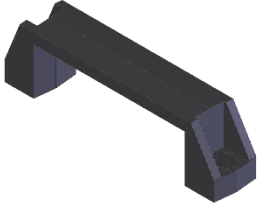
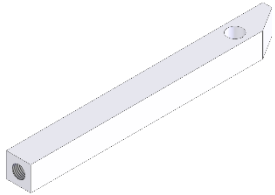
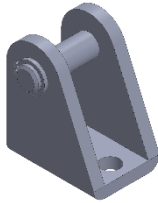
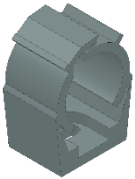
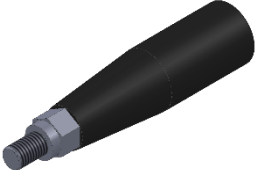
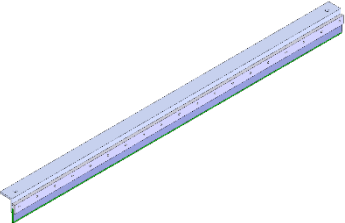
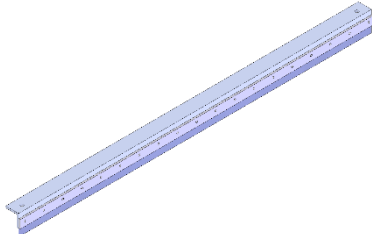

01	12875 (1x)	02	5217 (6x)	03	1563 (1x)	04	10013 (2x)	05	10014 (1x)
									
06	12866 (2x)	07	32557 (2x)	08	32558 (2x)	09	32547 (2x)	10	9957 (2x)
									
11	9958 (2x)	12	48713 (2x)	13	12867 (1x)	14	10015 (2x)	15	19044 (4x)
									
16	10022 (1x)	17	10017 (1x)	18	4944 (3x)	19	10030 (1x)	20	10029 (1x)
									

21	10031 (1x)	22	5152 (1x)	23	32539 (1x)	24	8458 (1x)	25	8237 (1x)
									
26	12897 (1x)	27	21627 (1x)	28	21623 (1x)				
									

Sc. Raspador do Rolo Dosador – 21627

 Sc. Rasqueta del Rollo Dosificador

 Ss. Scraper Roller Freeder

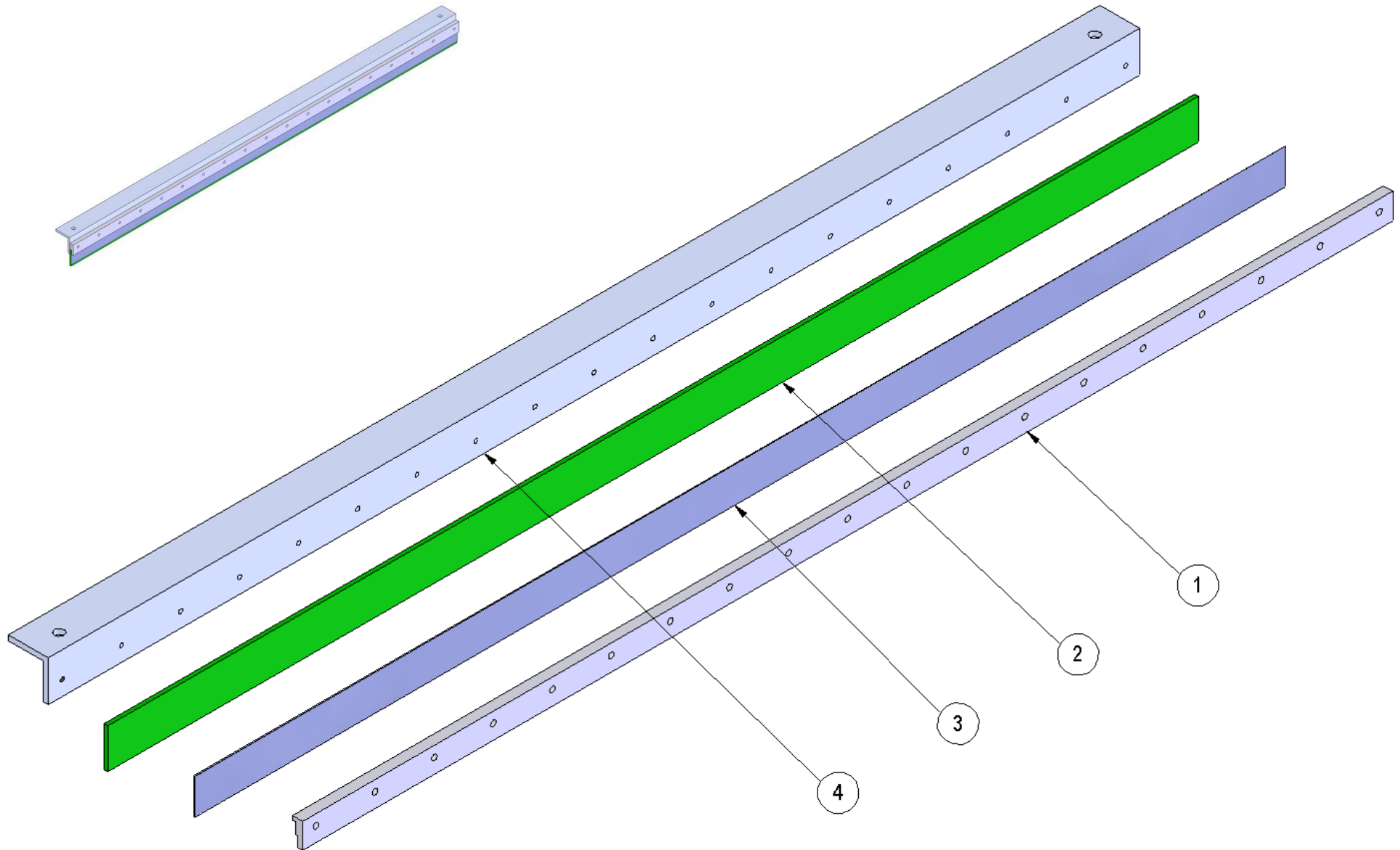

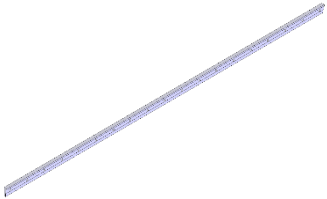
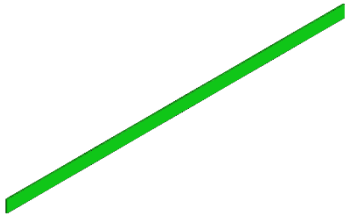
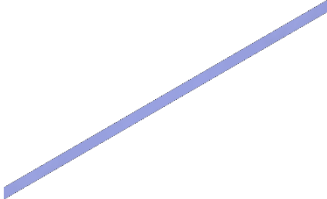
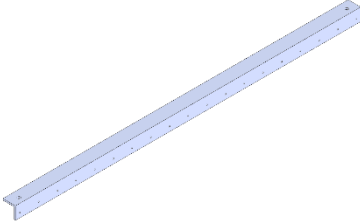
01	17224 (1x)	02	60372 (1x)	03	1780 (1X)	04	10026 (1X)
							

🇧🇷 Sc. Raspador do Rolo Aplicador – 21623

🇪🇸 Sc. Rasqueta del Rollo Aplicadora

🇬🇧 Ss. Scraper Roller Applicator

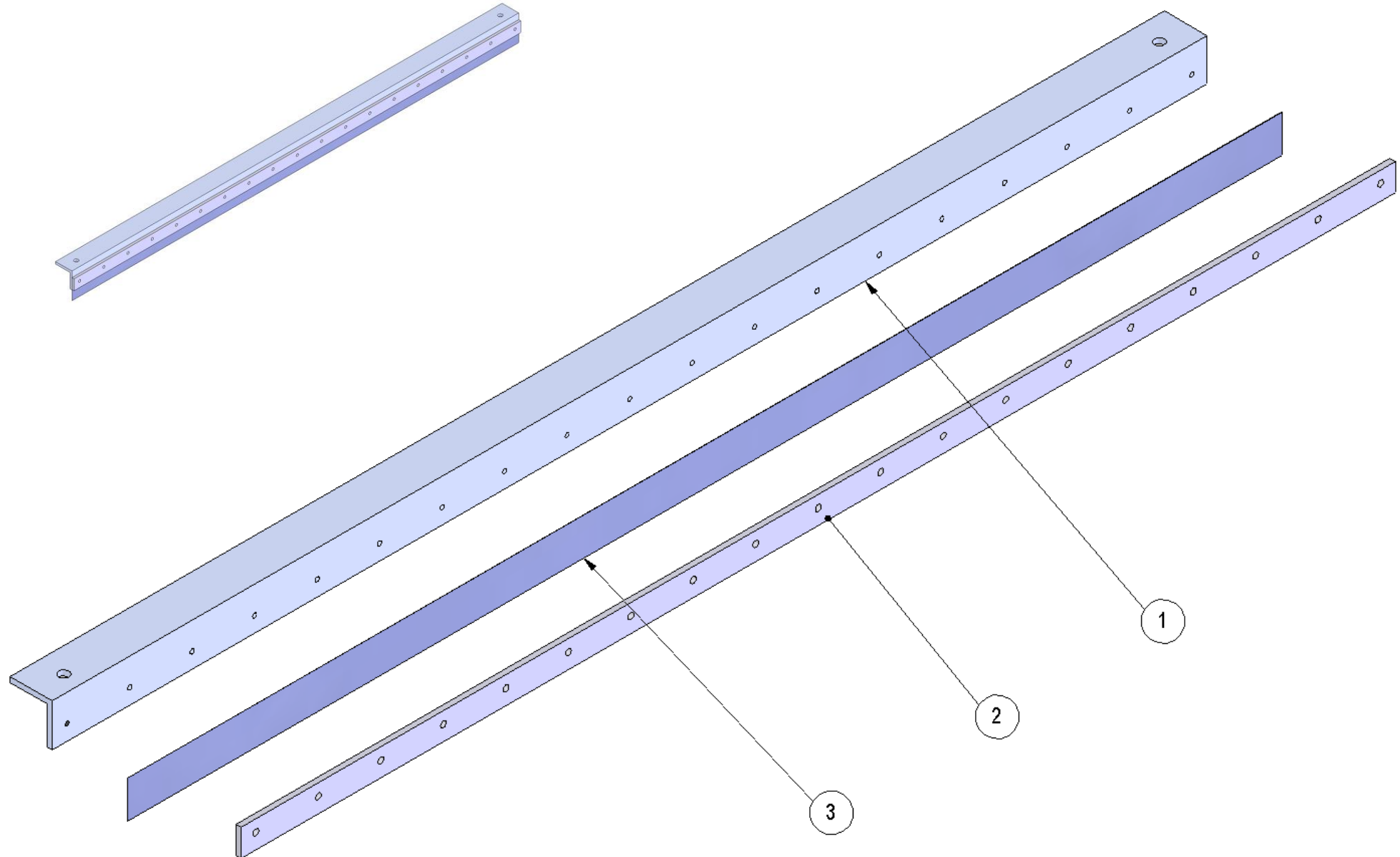

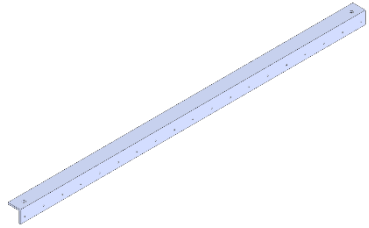
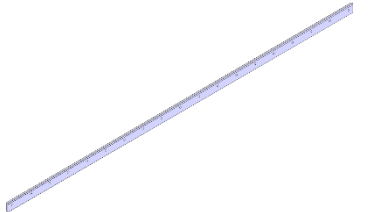
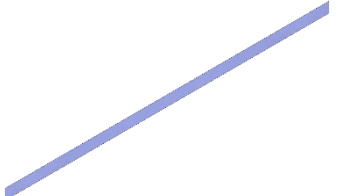



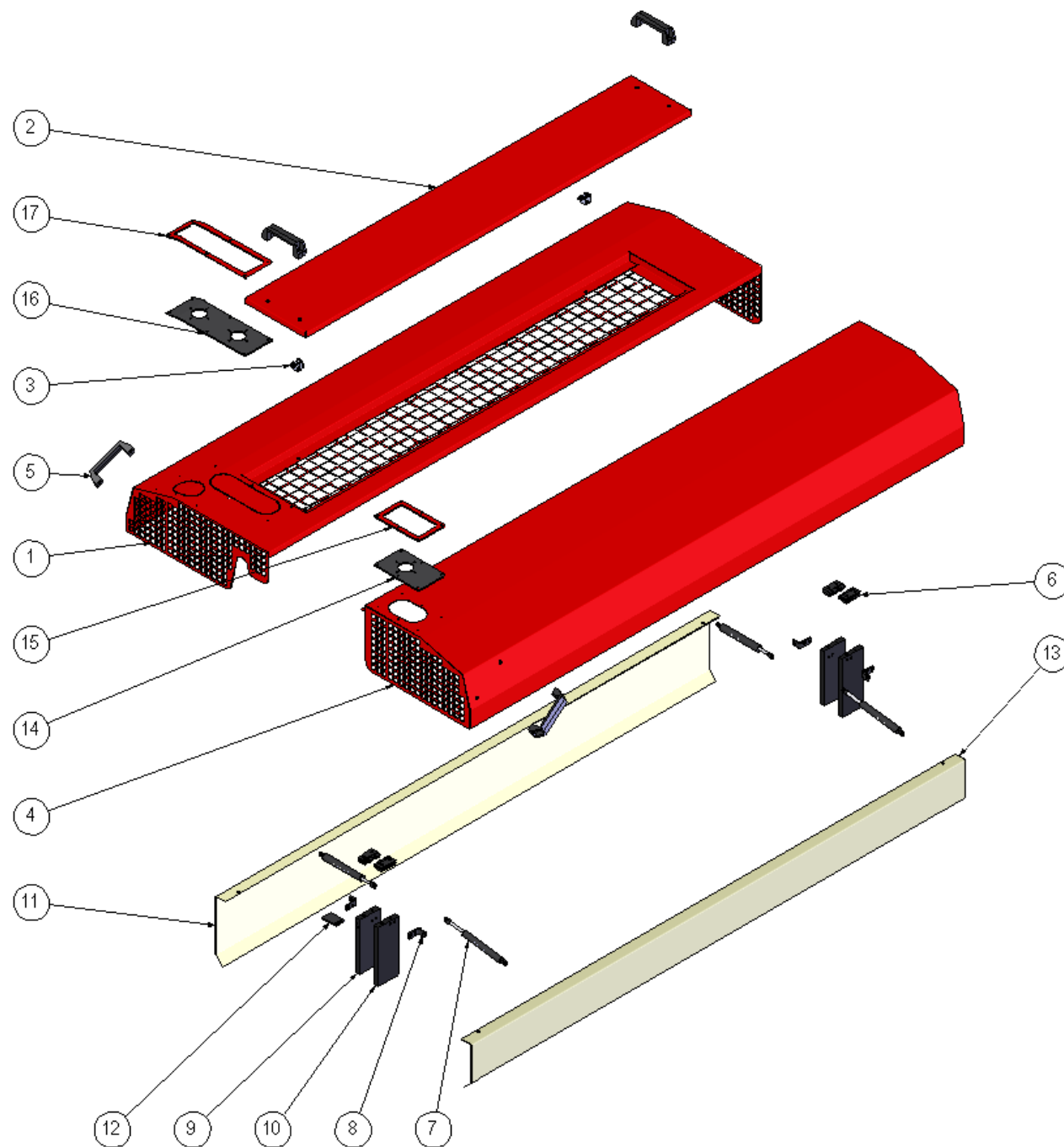
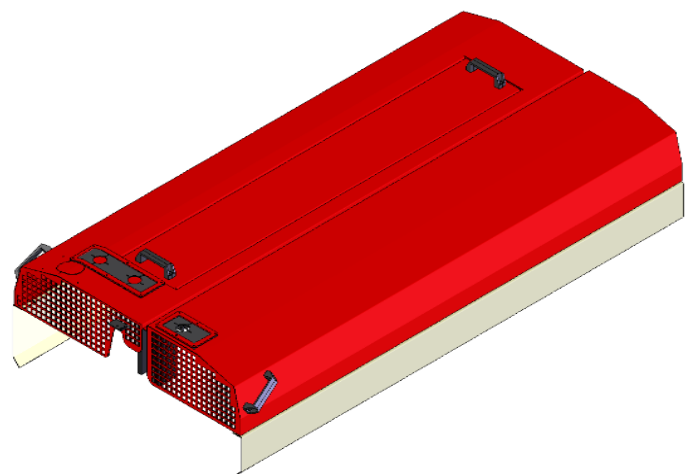

01	10026 (1X)	02	4363 (1X)	03	1780 (1X)
					

Gr. Carenagem – 77996

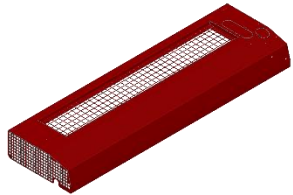
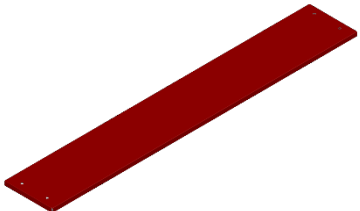
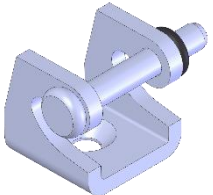
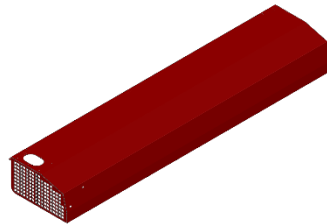
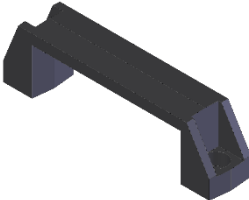
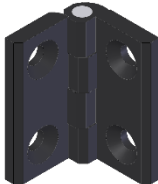
 Gr. Carena

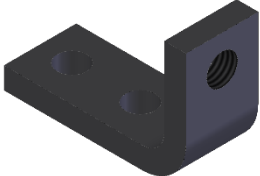
 Gr. Careen

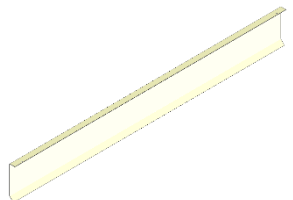
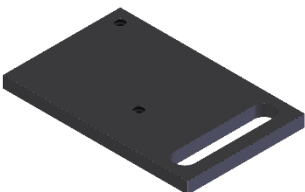
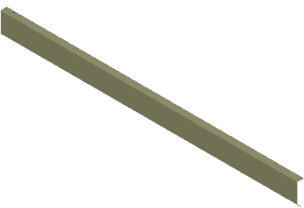
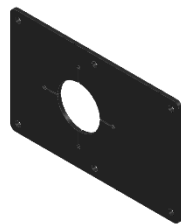
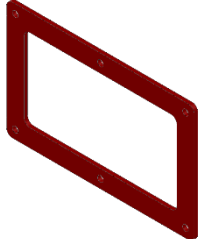

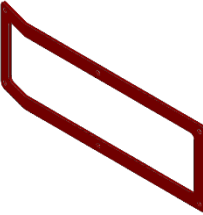

01	76707 (1x)	02	76681 (1x)	03	70753 (2x)	04	76716 (1x)	05	5152 (4x)
									
06	7954 (4x)	07	21896 (4x)	08	27008 (4x)	09	22490 (2x)	10	22489 (2x)
									
11	10060 (1x)	12	23342 (1x)	13	10465 (1x)	14	79427 (1x)	15	79430 (1x)
									
16	79427 (1x)	17	79428 (1x)						
									

🇧🇷 Gr. Emergencia de Chapa - 23579

🇪🇸 Gr. Placa de Emergencia

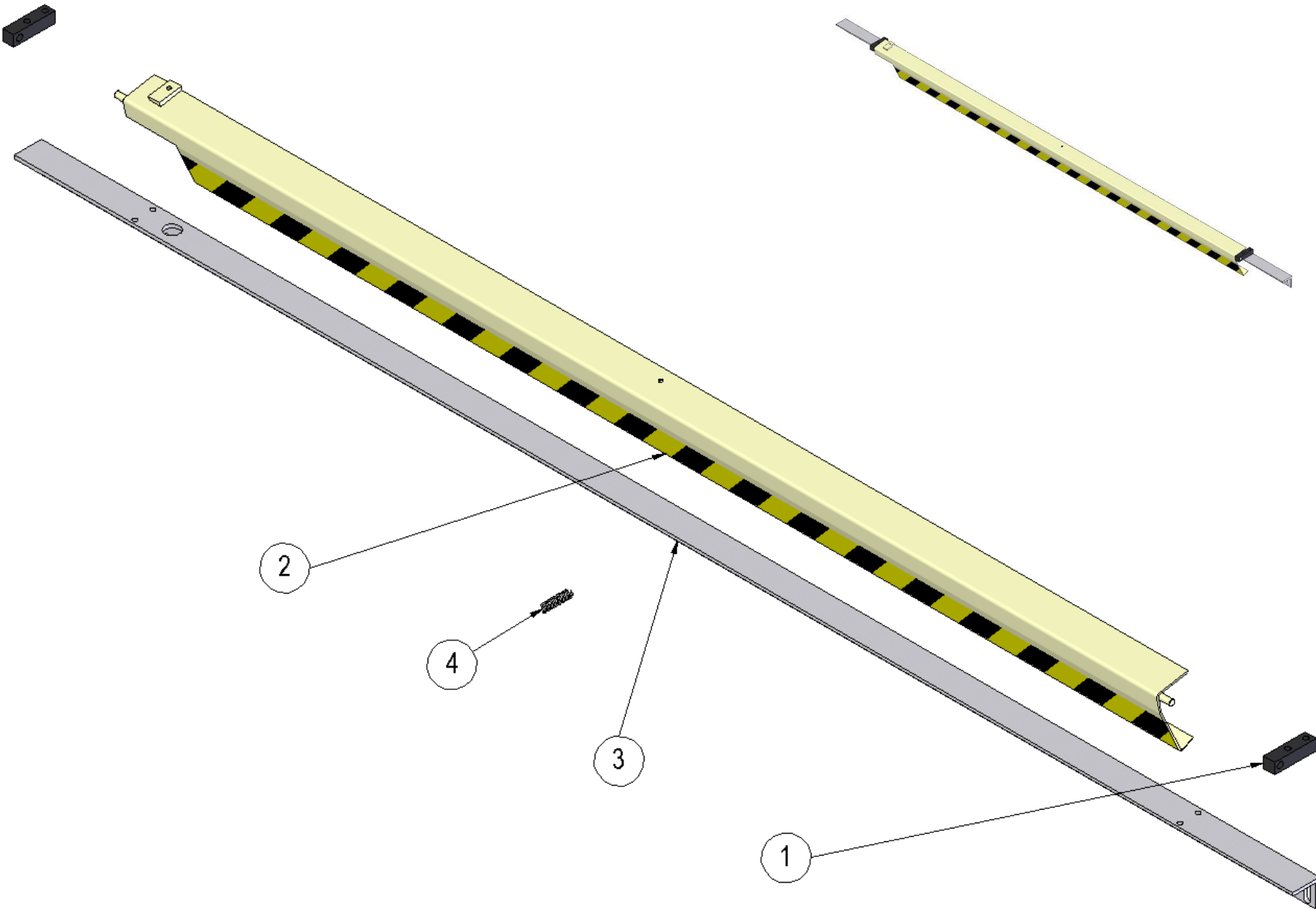
🇬🇧 Gr. Emergency Plate

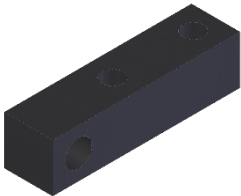
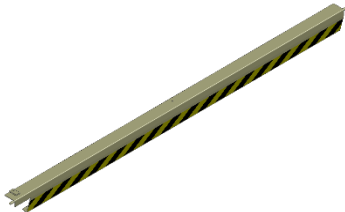
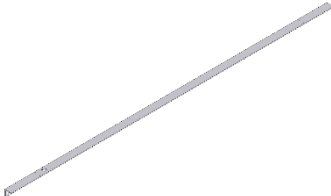

01	10046 (2x)	02	10048 (1x)	03	10053 (1x)	04	2364 (1x)
							

 Gr. Basculante – 19182

 Gr. Volquete

 Gr. Tipper

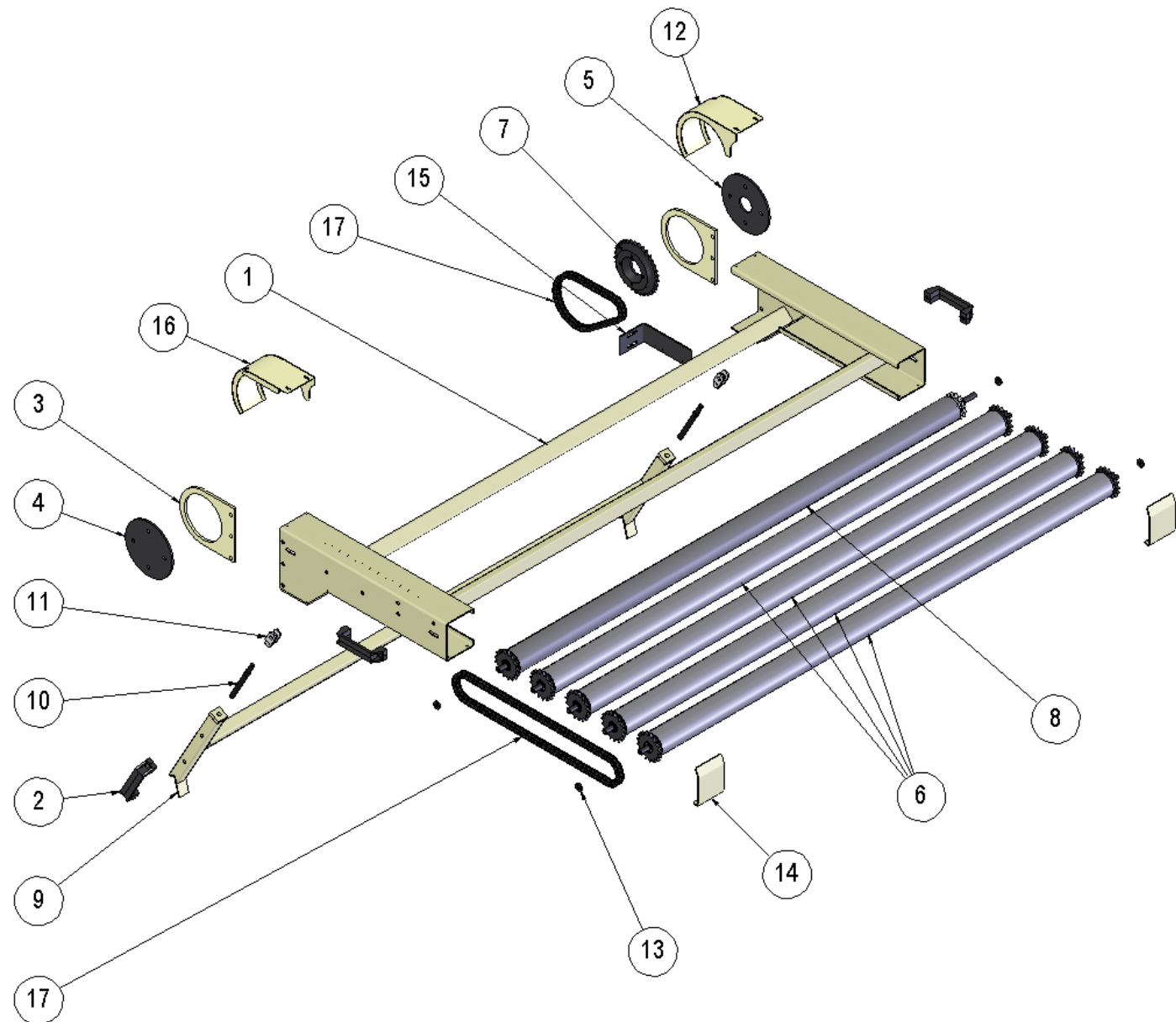
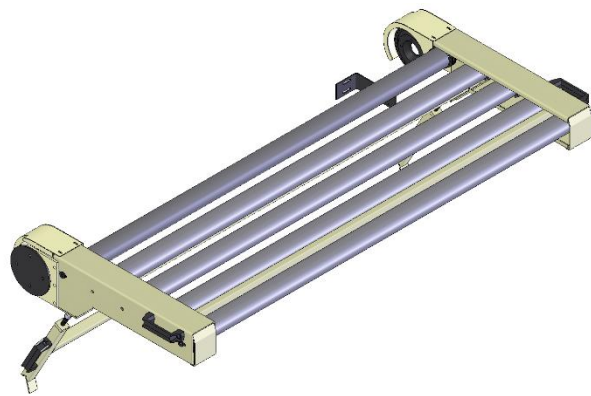





01	22694 (1x)	02	5152 (1x)	03	19184 (1x)	04	10511 (1x)	05	10512 (1x)
									
06	19189 (4x)	07	23445 (1x)	08	23439 (1x)	09	22696 (1x)	10	23664 (2x)
									
11	8455 (2x)	12	70987 (1x)	13	11986 (4x)	14	70252 (2x)	15	70784 (1x)
									
16	71129 (1x)	17	4683 (2x)						
									

🇧🇷 Sc. Rolete Primario – 23439

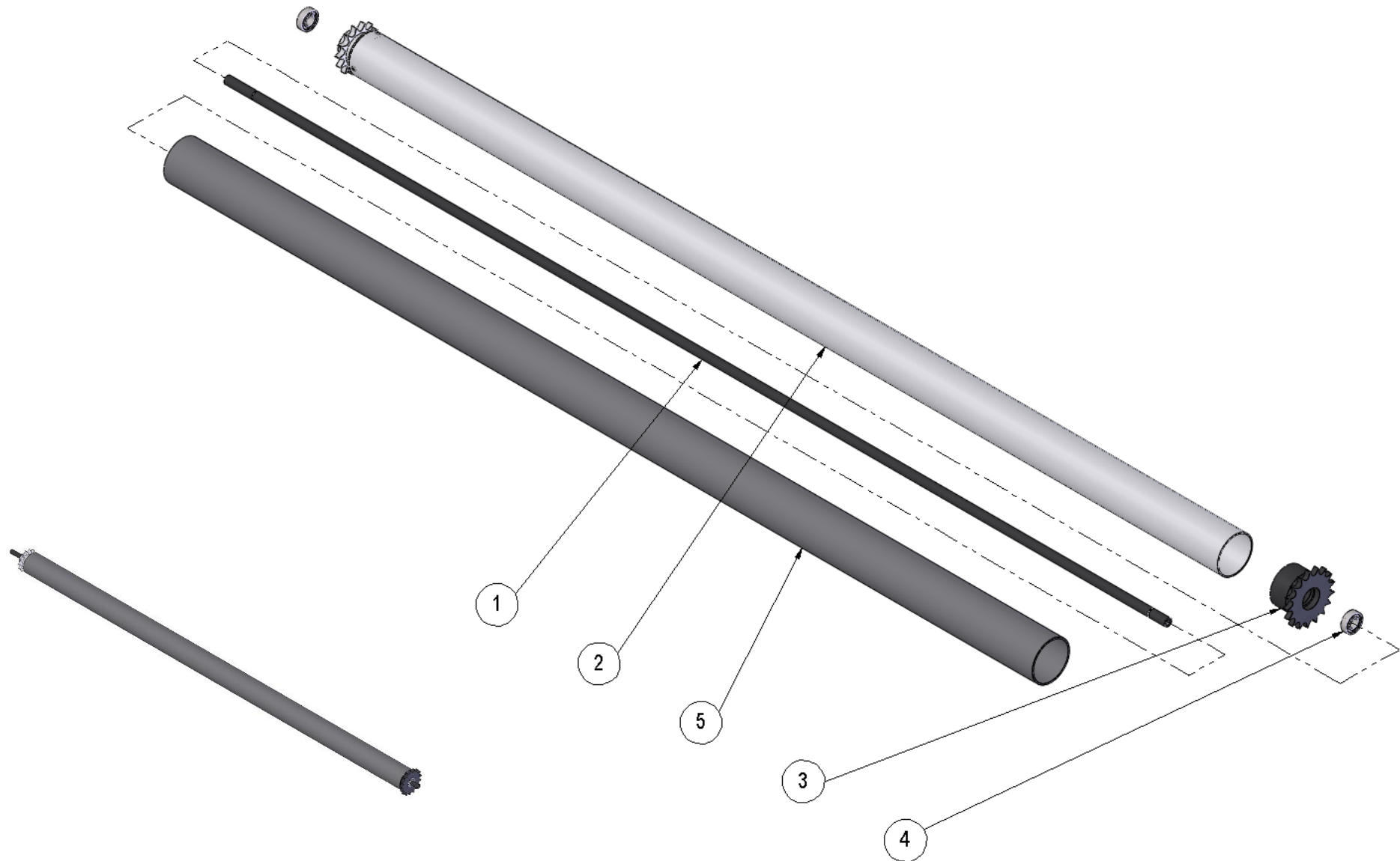
🇪🇸 Sc. Primaria Rodillo

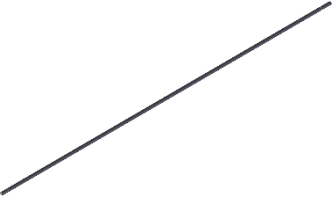
🇬🇧 Ss. Roller Primary



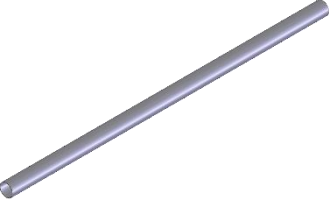

01	23443 (1x)	02	22699 (1x)	03	2537 (1x)	04	104 (2x)	05	2946 (1x)
									

 Sc. Rolete – 19189

 Sc. Rodillo

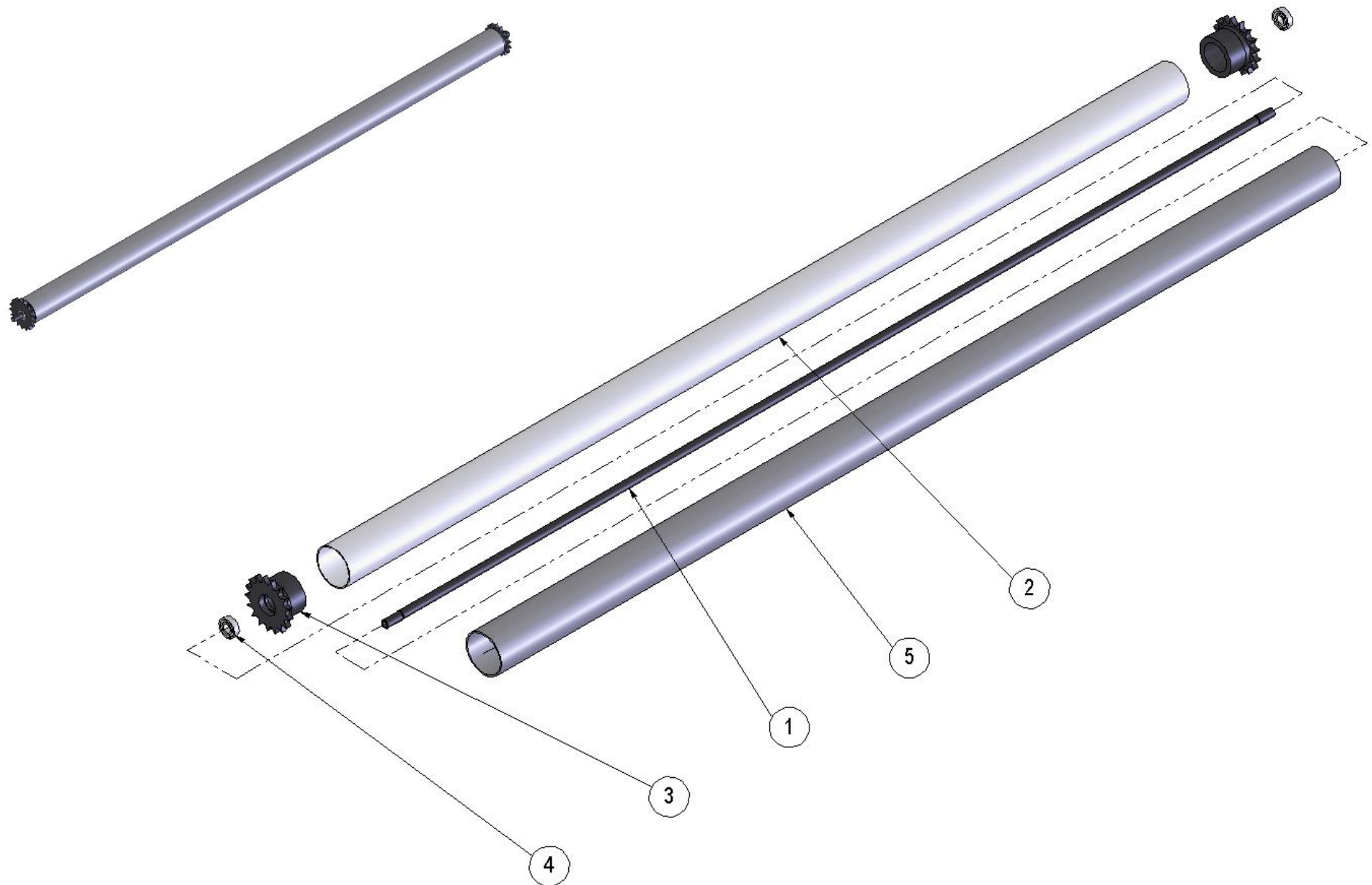
 Ss. Roller

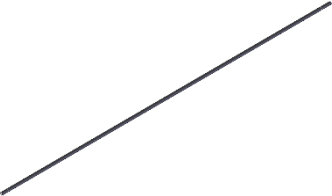
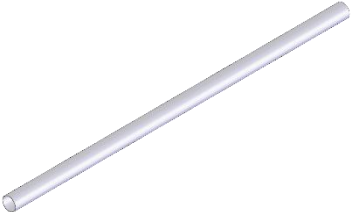

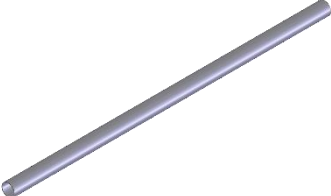
01	22701 (1x)	02	23444 (1x)	03	2537 (2x)	04	104 (2x)	05	2946 (1x)
									

maacLinea